

NOTE:
MILL 1-1/2" AND RESURFACE THROUGH LIMITS OF
RE-STRIPING WITH ITEM NO. 411-02 (Grading "D" Surface,
Performance Grade PG70-22).

STRIPING LAYOUT POINTS			
POINT	NORTHING	EASTING	DESCRIPTION
A	595,889.81	2,577,515.27	STOP BAR
B	595,897.50	2,577,745.31	STOP BAR
C	595,976.34	2,577,806.97	BEGIN RADIUS
D	595,957.56	2,577,815.87	END RADIUS
E	595,984.91	2,577,825.06	STOP BAR
F	595,980.24	2,577,859.40	BEGIN RADIUS
G	596,023.61	2,577,917.28	DBL. YELLOW VERTEX
H	596,016.61	2,577,974.39	R.R. PAVEMENT MARKING
I	596,040.43	2,577,968.28	END RADIUS
J	596,078.11	2,578,006.04	DBL. YELLOW / BEGIN CHANNELIZATION

SHEET NO.	C31
PROJECT NO.	STP-M-9109(115)
YEAR	2013
TYPE	CONST.

REVISIONS	
NO.	DESCRIPTION

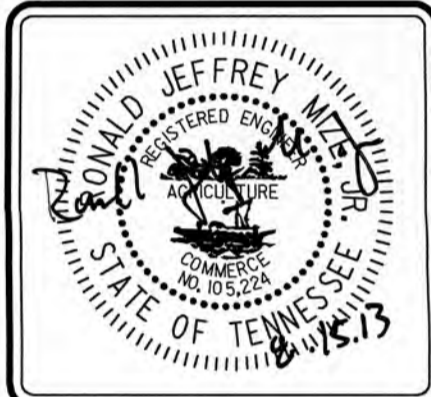

KNOXVILLE

CUMBERLAND AVENUE STREETSCAPES

PHASE 1

VAUGHN & MELTON

KNOXVILLE, TN.

CDM

Smith

1100 MARION STREET
KNOXVILLE, TN 37921
865.963-4300
www.cdmsmith.com

DRAWN: DPP	
CHECKED: RJM	
JOB NO: 11C-R-0500	
SCALE: 1" = 40'	
DATE: 08-15-13	
FILE NAME: STR PLAN	
DRAWING TITLE: CUMBERLAND AVE WEST END STRIPING DETAIL	
DWG	DRAWING NO:
OF	C31

4/22/2014 K:\Transportation\50830-55\data\drawings\phase 1\50830-55-004A-1.sht

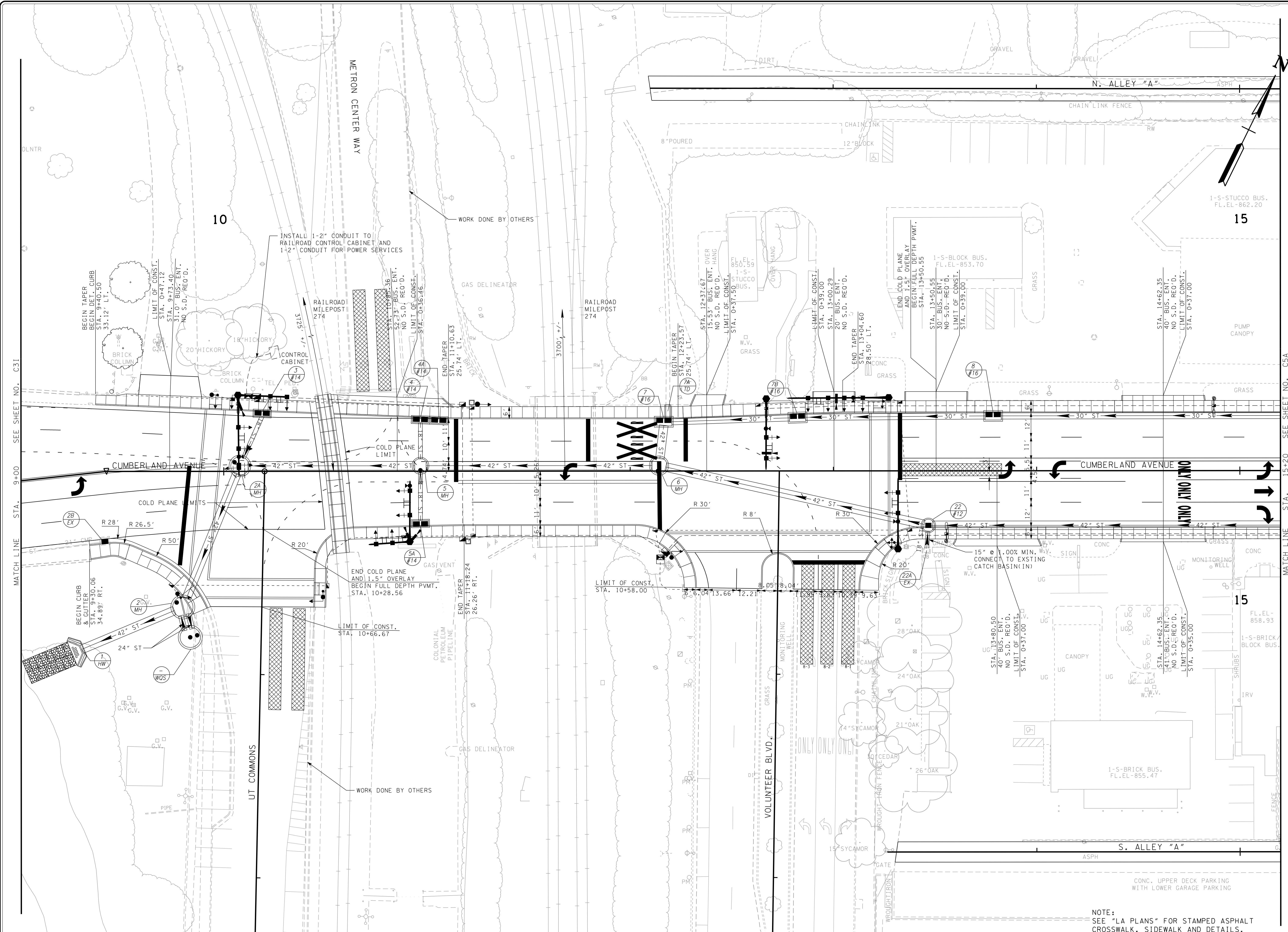

REVISIONS

NO.	DATE	DESCRIPTION

PROJECT NO.

STP-M-9109115

YEAR

2012

R.O.W.

2013

CONST.

2013

SHEET NO.

C4A

SHEET NO.

C4A

NO.

DATE

DESCRIPTION

E. KENST

11-22-2013

COMPLETION

STATE OF TENNESSEE

NO. 995

COMMISSIONER

KNOXVILLE

CUMBERLAND AVENUE STREETSCAPES

PHASE 1

VAUGHN & MELTON

KNOXVILLE, TN

V&M

Vaughn & Melton

Engineering - Surveying

TENNESSEE

865-546-5800

www.vaughnmelton.com

Copyright © 2012

All Rights Reserved

DRAWN: N.C.W.

CHECKED: J.E.K.

JOB NO: 11C-R-0500

SCALE: 1" = 20'

DATE: 11-22-2013

FILE NAME: 50830-55

DRAWING TITLE: PROPOSED LAYOUT

DWG

DRAWING NO:

OF

C4A

4/22/2014 K:\Transportation\50830-55\Drawings\Phase 2\50830-55-005A-2.sht

BEGIN FED. AID PROJ. NO. STP-M-9109(115) CONST.
BEGIN STATE PROJ. NO. 47LPLM-F3-009 CONST.

STA. 15+25.00 PHASE 2

N 596,375.517

E 2,578,598.737

ADJACENT PROJECT:

END FED. AID PROJ. NO. STP-M-9109(115) CONST.

END STATE PROJ. NO. 47LPLM-F3-004 CONST.

STA. 16+67.30 PHASE 1

N 596,438.372

E 2,578,726.407

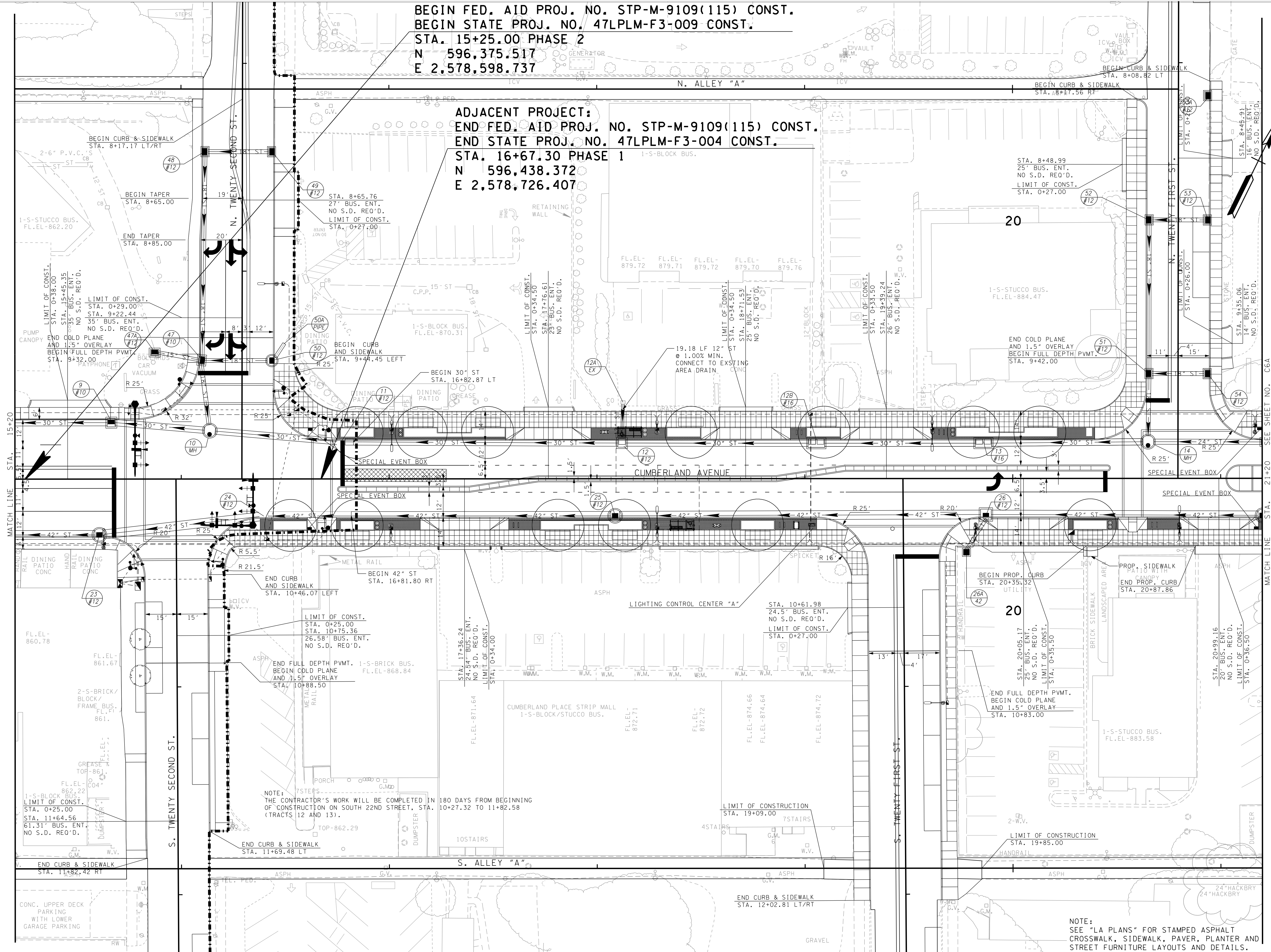

NOTE:
SEE "LA PLANS" FOR STAMPED ASPHALT
CROSSWALK, SIDEWALK, PAVER, PLANTER AND
STREET FURNITURE LAYOUTS AND DETAILS.

SHEET NO.	CSA
PROJECT NO.	47LPLM-F3-009
YEAR	2012
TYPE	R.O.W.
REVISIONS	CONST. 2013
DESCRIPTION	47LPLM-F3-009
NO.	
DATE	

REVISIONS	DESCRIPTION
NO.	DATE

NO.	DATE
-----	------

KNOXVILLE
CUMBERLAND AVENUE STREETSCAPES
PHASE 2
VAUGHN & MELTON
KNOXVILLE, TN



TENNESSEE
865-546-5800
www.vaughnmelton.com
Copyright © 2012
All Rights Reserved

DRAWN: N.C.W.	CHECKED: J.E.K.
JOB NO: 11C-R-0500	SCALE: 1" = 20'
DATE: 10-1-2012	FILE NAME: 50830-55
DRAWING TITLE:	PROPOSED LAYOUT
DWG OF	DRAWING NO: CSA

4/22/2014 K:\Transportation\50830-55\data\drawings\Phase 2\50830-55-0061-2.sht

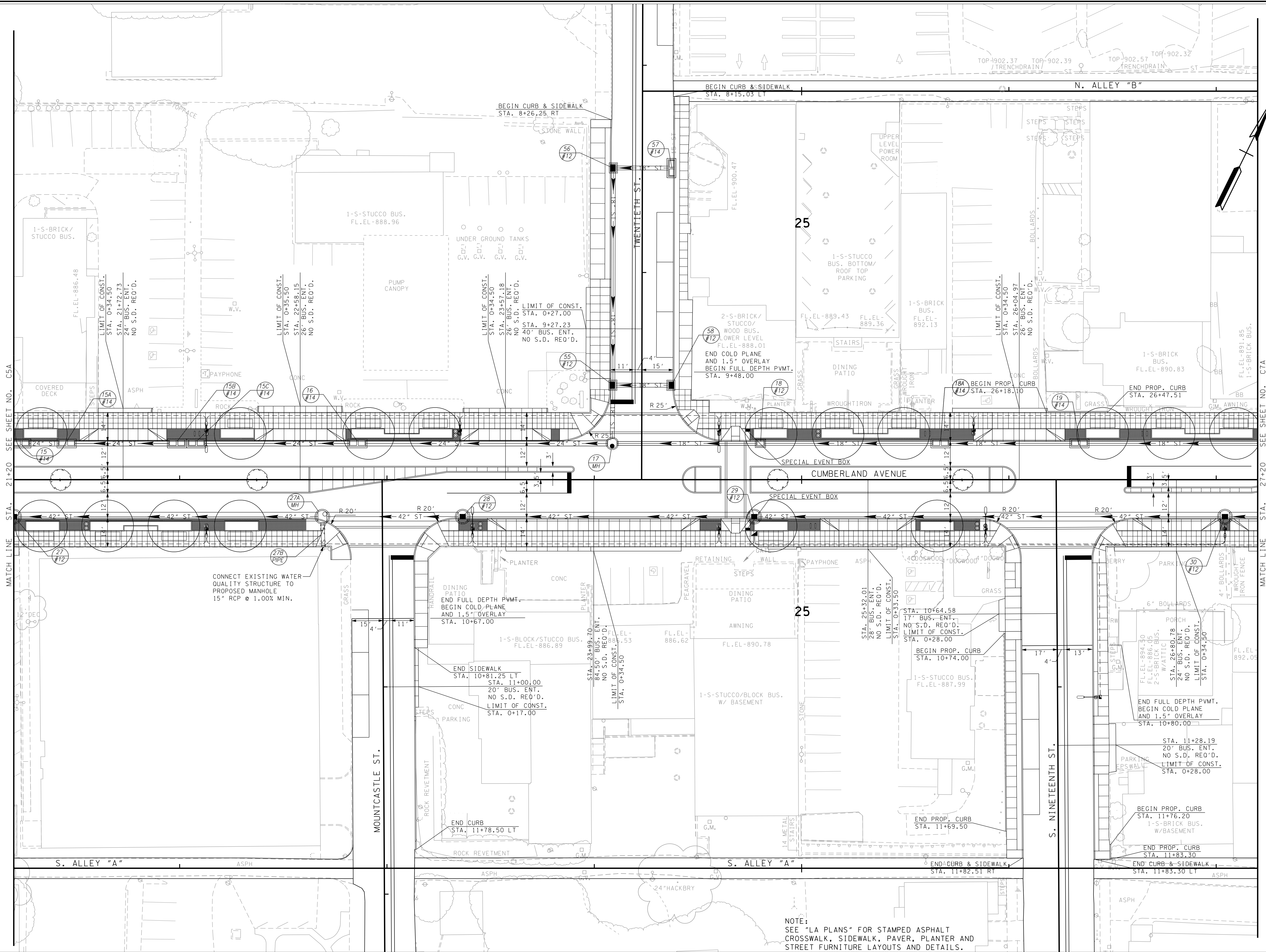

NOTE:
SEE "LA PLANS" FOR STAMPED ASPHALT
CROSSWALK, SIDEWALK, PAVR, PLANTER AND
STREET FURNITURE LAYOUTS AND DETAILS.

TYPE	YEAR	PROJECT NO.	SHEET NO.
R.O.W.	2012	47LPLW-F3-009	C6A
CONST.	2013	47LPLW-F3-009	C6A

NO.	DATE	REVISIONS	DESCRIPTION

--

KNOXVILLE
CUMBERLAND AVENUE STREETSCAPES
PHASE 2
VAUGHN & MELTON
KNOXVILLE, TN

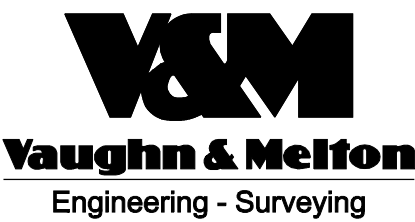

TENNESSEE
865-546-5800
www.vaughnmelton.com
Copyright © 2012
All Rights Reserved

DRAWN:	N.C.W.
CHECKED:	J.E.K.
JOB NO:	11C-R-0500
SCALE:	1" = 20'
DATE:	10-1-2012
FILE NAME:	50830-55
DRAWING TITLE:	PROPOSED LAYOUT
DWG OF	DRAWING NO: C6A

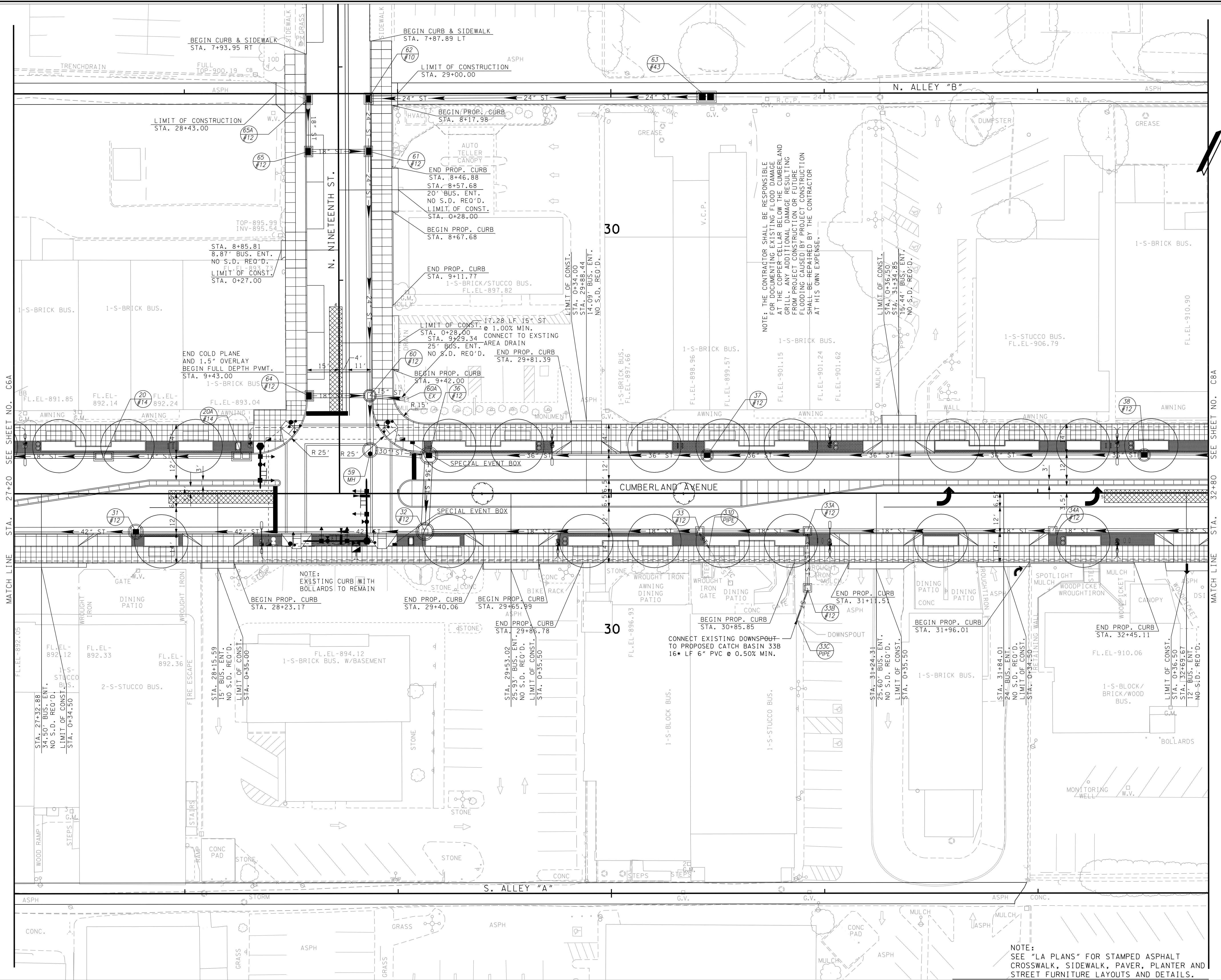

MATCH LINE STA. 27+20 SEE SHEET NO. C6A

MATCH LINE STA. 32+80 SEE SHEET NO. C8A

KNOXVILLE
CUMBERLAND AVENUE STREETSCAPES
PHASE 2
VAUGHN & MELTON
KNOXVILLE, TN



TENNESSEE
865-546-5800
www.vaughnmelton.com
Copyright © 2012
All Rights Reserved

DRAWN: N.C.W.
CHECKED: J.E.K.
JOB NO: 11C-R-0500
SCALE: 1" = 20'
DATE: 10-1-2012
FILE NAME: 50830-55
DRAWING TITLE:
PROPOSED
LAYOUT

DWG OF
DRAWING NO:
C7A

REVISIONS	
NO.	DESCRIPTION

PROJECT NO.	
47LPLW-F3-009	C7A
SHEET NO.	
47LPLW-F3-009	C7A
YEAR	
2012	CONST.
TYPE	
CONST.	

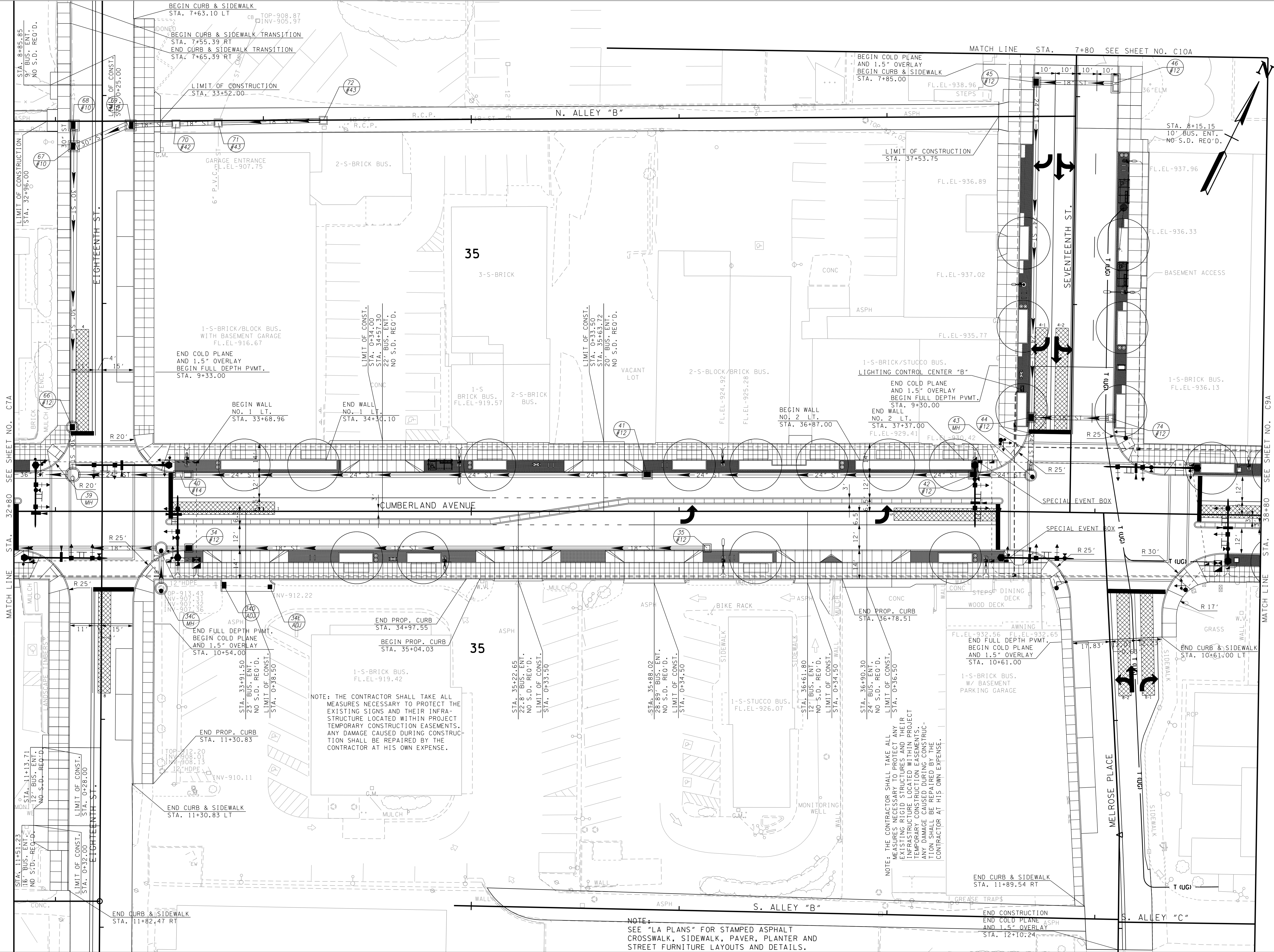

KNOXVILLE
CUMBERLAND AVENUE STREETSCAPES
PHASE 2
VAUGHN & MELTON
KNOXVILLE, TN



TENNESSEE
865-546-5800
www.vaughnmelton.com
Copyright © 2012
All Rights Reserved

DRAWN: N.C.W.
CHECKED: J.E.K.
JOB NO: 11C-R-0500
SCALE: 1" = 20'
DATE: 10-1-2012
FILE NAME: 50830-55
DRAWING TITLE:
PROPOSED
LAYOUT

DWG OF
DRAWING NO:
C8A

TYPE	YEAR	PROJECT NO.	SHEET NO.
R.O.W.	2012	47LPLW-F3-009	C8A
CONST.	2013	47LPLW-F3-009	C8A

NO.	DATE	REVISIONS	DESCRIPTION

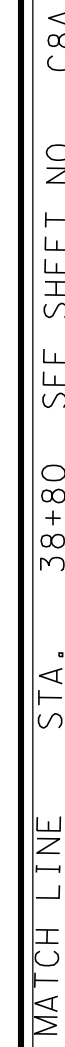

KNOXVILLE
CUMBERLAND AVENUE STREETSCAPES
PHASE 2
VAUGHN & MELTON
KNOXVILLE, TN.



DRAWN: N.C.W.	
CHECKED: J.E.K.	
JOB NO: 11C-R-0500	
SCALE: 1" = 20'	
DATE: 10-1-2012	
FILE NAME: 50830-55	
DRAWING TITLE: PROPPOSED LAYOUT	
DWG	DRAWING NO:
OF	C9A

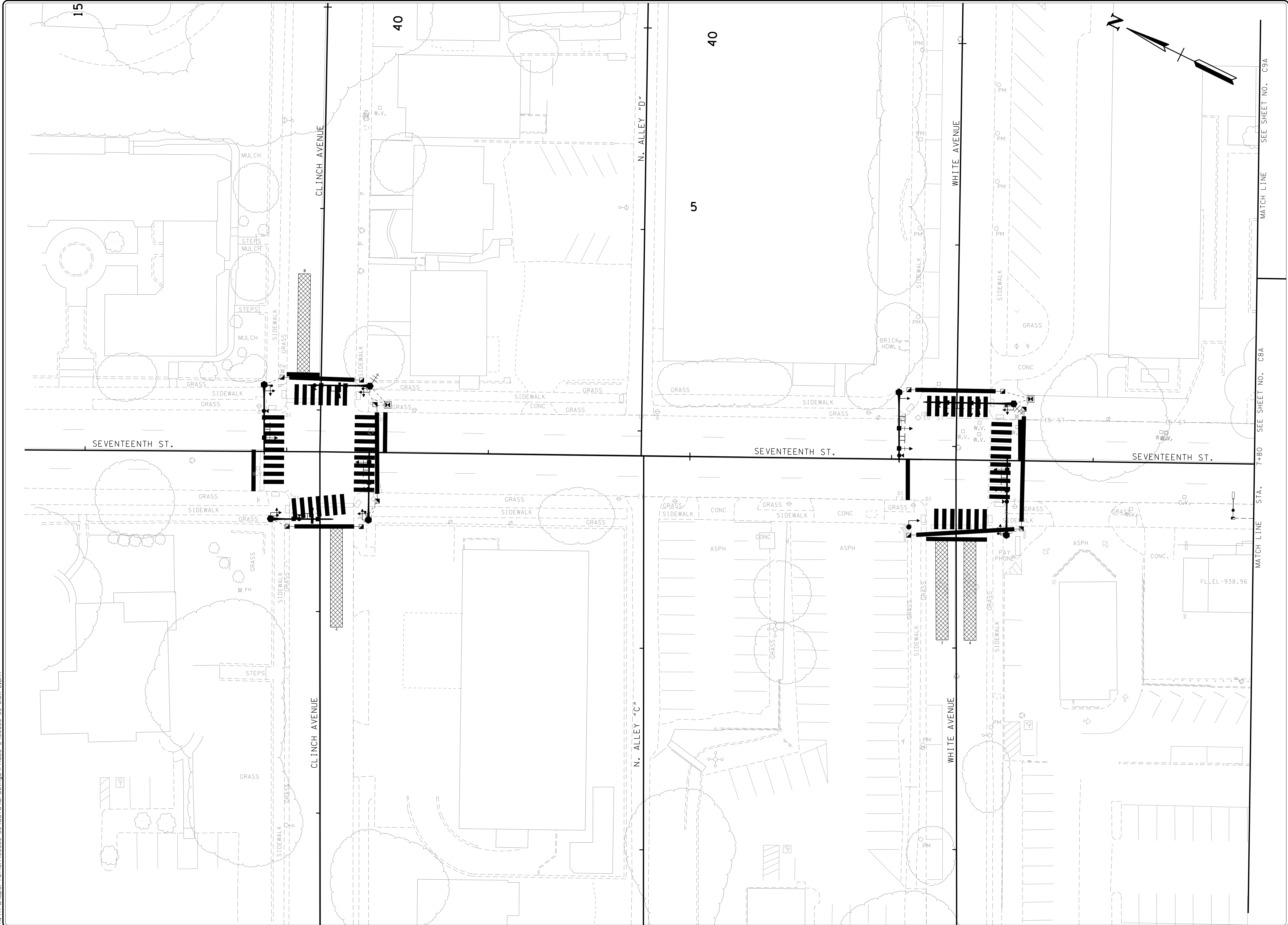

KNOXVILLE
CUMBERLAND AVENUE STREETSCAPES
PHASE 2
VAUGHN & MELTON
KNOXVILLE, TN

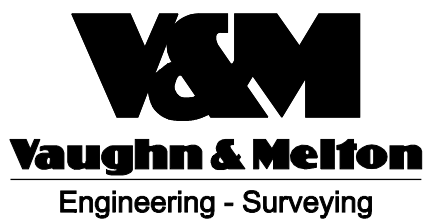

TENNESSEE
865-546-5800
www.vaughnmelton.com
Copyright © 2012
All Rights Reserved

DRAWN: N.C.W.
CHECKED: J.E.K.
JOB NO: 11C-R-0500
SCALE: 1" = 20'
DATE: 10-1-2012
FILE NAME: 50830-55
DRAWING TITLE:

PROPOSED
LAYOUT
DWG OF DRAWING NO: C10A

TYPE	YEAR	PROJECT NO.	SHEET NO.
R.O.W.	2012	47LPLW-F3-009	C10A
CONST.	2013	47LPLW-F3-009	C10A

NO.	DATE	REVISIONS	DESCRIPTION